

VIEW

VIEW PLASTIC SURGERY



Asia Plastic Surgery Hub

Since its establishment in 2005, View Plastic Surgery does various plastic surgery field that includes breast, facial contouring, bimaxillary surgery, rhinoplasty, eye, facial rejuvenation, liposuction and etc. Through its steady growth and development in every area of plastic surgery, View becomes a plastic surgery general hospital that serves you with various plastic surgery field. Therefore, View helps patients to pursue the most ideal beauty. View Plastic Surgery will not neglect the development of balance for individual beauty, safe plastic surgery, and stable plastic surgery. We are doing our best to become a plastic surgery hub in Asia.

Board Certified Plastic Surgeon

Dr. Choi Soon Woo

Graduate school of Seoul National University, Doctor of medicine

Seoul National University Hospital Resident

Seoul National University Hospital Plastic Surgery Specialist

The Korean Medical Association Regular Member

Member of Korean Association of Clinical Plastic Surgeons

The Korean Society of Plastic and Reconstructive Surgeons Life Member

Korean Society for Aesthetic Plastic Surgery Regular Member

The Korean Society for Aesthetic Plastic Surgery Regular Member

Member of Reserch council for Korean Association of Maxillofacial Plastic

Member of The Korean Society of Craniofacial

Member of Korean Society for Microsurgery

Member of International Society of Aesthetic Plastic Surgery



VIEW PLASTIC SURGERY
Representative Doctor

최순우

Choi Soon Woo, Ph.D

뷰성형외과
View Plastic Surgery



Medical Korea 2021
Ministry of Health
and Welfare Award

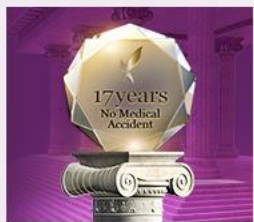

17 Years
No Medical Accident



Grand Awards
Facial Contouring
(Medical Asia 2018)



#1 Breast
Implant Usage
(Mentor Implant 2016,2017)



Starring at
"Let Me In" 2,3,4,5

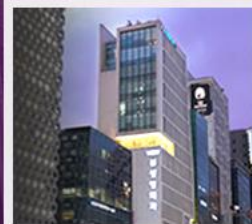

"VIEW" 19 stories
Sinnonyeon Building

VIEW Vision & Mission



VIEWMILY

“View” considers safety and always do our best to help patients to find their own “beauty” as a global plastic surgery hub beyond Asia.

View treats every patient from all over the world as a family at home.





논란을 넘어 감동으로

렛미인 2, 3, 4, 5 닥터스 선정병원 뷰성형외과



Medical Korea 2021

Award from the Minister of Health and Welfare



Acquisition of trademarks and service rights

Registered as a medical institution to attract foreign patients



Gangnam-gu 'Operating Room Hygiene Inspection Excellent Organization' Contribution Plaque



Procongress Mentor Breast Symposium 2005 Autumn Meeting



Selected as the best member of the Korean Society of Plastic Surgeons in 2016



1st place in the plastic surgery category in the Consumer Satisfaction Index



Medical Asia 2018 Korea Global Medical Service Grand Prize

View Plastic Surgery

뷰성형외과

서울시 의료관광 협력기관 선정



뷰성형외과

의료관광 우수 유치기관 지정

뷰성형외과는 의료관광객 유치 및 관리에 기여한 공로를 인정 받아
법무부가 선정한 2020년도 의료관광 우수 유치기관에 지정되었습니다.

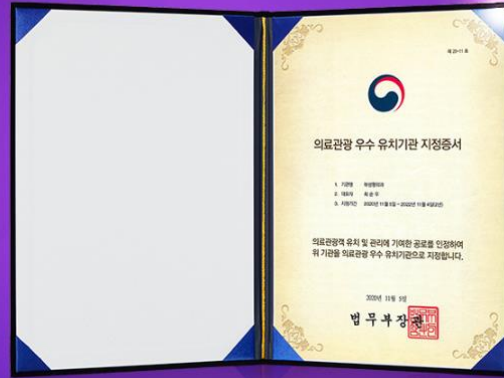

View Plastic Surgery

뷰성형외과

모티바 그랜드 어워드 수상

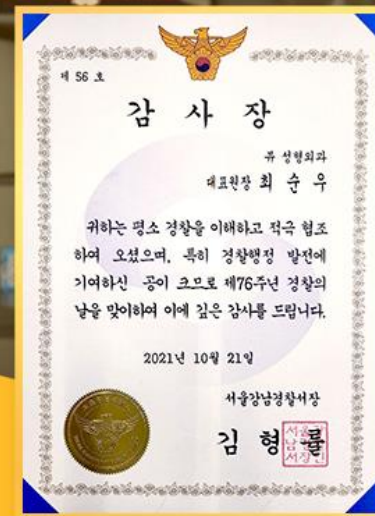

SEOUL GANGNAM POLICE STATION



View Plastic Surgery

세계로 뻗어 나가는 “뷰”

세계가 주목한 K-뷰티, K-의료



팬투어 마당 질의응답 중인 **최순우 대표원장님**



The Korea Times 취재



키르기스스탄 Channel 5 취재

이번 팬투어를 통해 중동 지역에 국내 성형 의료기술의 우수성을 세계적으로 널리 알릴 수 있는 기회가 되어 큰 자부심을 느낍니다.

앞으로도 뷰성형외과는 아시아를 넘어 세계적인 성형 허브로서 자신만의 아름다움을 찾아드릴 수 있도록 최선을 다하겠습니다.





View Care Program

VIEW SAFETY

VIEW PLASTIC SURGERY

View has zero medical accidents report and we promise to carry out safe plastic surgery.

Say **NO** to **Shadow Doctor!**

View implements

Real Name system

Feel Safe with View!



Self Generation System

Large capacity self generation system as backup supply in case of blackout for safe procedure.



Uninterruptible Power Supply

Safe surgery without any electricity interruption by using UPS system as emergency power supply in case sudden power outage happens during surgery.



Dantrolene

Dantrolene allowing prompt measures to be taken against malignant hyperthermia syndrome which leads to death from fever during general anesthesia.



Tracheal Endoscope

Safety equipment for a quick and accurate method to secure an airway through a flexible laryngoscope from the nose or mouth when larynx is not visible.



Low Temperature Plasma Sterilizer

Disinfects heat and moisture sensitive instruments at low temperature and automatically removes moisture to prevent germs to occur



Anesthesiologist

Anesthesiologists monitors the patient condition during surgery in real time to prevent emergencies.



15F Dentist

14F Dermatology

13F Breast Center,
Treatment and
Examination Center

11-12F Surgery Room

9F Conference Room

8,10F Patient Wards

7F VIP room

4-5F Consultation and
Examination Center

1F Lobby and Receptionist





1F / Receptionist



4-5F / Consultation Center



7F / VIP room



8,10F / Patient Wards



9F / Education Center



11-12F / Surgery Center



13F / Breast Center, Treatment Center



14F / Dermatology



15F / Dentist

- 15F 치과
- 11-14F 수술센터, 치료센터
- 9F 대강당(교육장)
- 8,10F 입원센터
- 7F VIP 입원실
- 4-5F 상담센터
- 3F 피부과, VIP상담실
- 1F 안내데스크
- B1F 유방외과, 검진센터



B1F 유방외과, 검진센터

검진센터에서는 유방검진 및 각종 수술 전후 검진을 ONE-STOP으로 편리하게 받을 수 있도록 구축했습니다. 다양한 첨단 장비를 통해 안전과 결과까지 고려하여 종합적이고 체계적인 검진을 진행합니다.





- 15F 치과
- 11-14F 수술센터, 치료센터
- 9F 대강당(교육장)
- 8,10F 입원센터
- 7F VIP 입원실
- 4-5F 상담센터
- 3F 피부과, VIP상담실
- 1F 안내데스크**
- B1F 유방외과, 검진센터



1F 안내데스크

고객의 편의성을 높인 대기 공간으로 진료 부문에 따라 각 층별로의 이동 안내를 도와드리고 있습니다.

15F 치과

11-14F 수술센터, 치료센터

9F 대강당(교육장)

8,10F 입원센터

7F VIP 입원실

4-5F 상담센터

3F 피부과, VIP상담실

1F 안내데스크

B1F 유방외과, 검진센터



3F 피부과, VIP상담실

개인별 피부 상태와 피부 고민을 정밀 분석하여 1:1 맞춤 케어 시스템을 제공합니다. 최신 레이저 장비를 통해 깨끗하고 건강한 피부관리를 도와 드립니다. 더불어 VIP상담실을 마련하여 보다 고품격의 의료서비스를 제공합니다.





15F 치과

11-14F 수술센터, 치료센터

9F 대강당(교육장)

8,10F 입원센터

7F VIP 입원실

4-5F 상담센터

3F 피부과, VIP상담실

1F 안내데스크

B1F 유방외과, 검진센터



4-5F 상담센터

분야별 전담 의료인과 전문 상담가와의 1:1 상담을 진행합니다. 만족도 높은 결과를 위해 뷰성형외과의 모든 임직원들은 고객의 고민을 귀담아 들었습니다. 개인에 맞는 최적의 방법을 찾아 진정한 아름다움을 위해 노력합니다.

15F 치과

11-14F 수술센터, 치료센터

9F 대강당(교육장)

8,10F 입원센터

7F VIP 입원실

4-5F 상담센터

3F 피부과, VIP상담실

1F 안내데스크

B1F 유방외과, 검진센터



7F VIP 입원실

고급스러운 인테리어와 우수한 조망 등을 갖춘 고품격의 호텔급 VIP 입원실입니다. 원내 24시간 상주하는 간호사의 돌봄 하에 안전한 환경에서 편안하고 보다 빠른 회복을 있습니다.



- 15F 치과
- 11-14F 수술센터, 치료센터
- 9F 대강당(교육장)
- 8,10F 입원센터**
- 7F VIP 입원실
- 4-5F 상담센터
- 3F 피부과, VIP상담실
- 1F 안내데스크
- B1F 유방외과, 검진센터



8,10F 입원센터

편안하고 쾌적한 입원실을 구축하고 있으며 상주 간호사가 고객의 상태를 24시간 실시간으로 체크하는 수준 높은 간호 서비스를 제공하여 빠른 회복을 돕고 있습니다.

15F 치과

11-14F 수술센터, 치료센터

9F 대강당(교육장)

8,10F 입원센터

7F VIP 입원실

4-5F 상담센터

3F 피부과, VIP상담실

1F 안내데스크

B1F 유방외과, 검진센터



11-14F 수술센터, 치료센터

고객의 안전을 최우선으로 생각하여 마취통증의학과 전문의 상주, 1:1 책임 전담 마취, 수술 실명제, 대학병원 수준의 첨단장비, 만일의 상황을 대비한 안전 시스템을 구축하였으며 수술 후 체계적인 경과와 치료, 사후관리 시스템을 갖추었습니다.

15F 치과

11-14F 수술센터, 치료센터

9F 대강당(교육장)

8,10F 입원센터

7F VIP 입원실

4-5F 상담센터

3F 피부과, VIP상담실

1F 안내데스크

B1F 유방외과, 검진센터

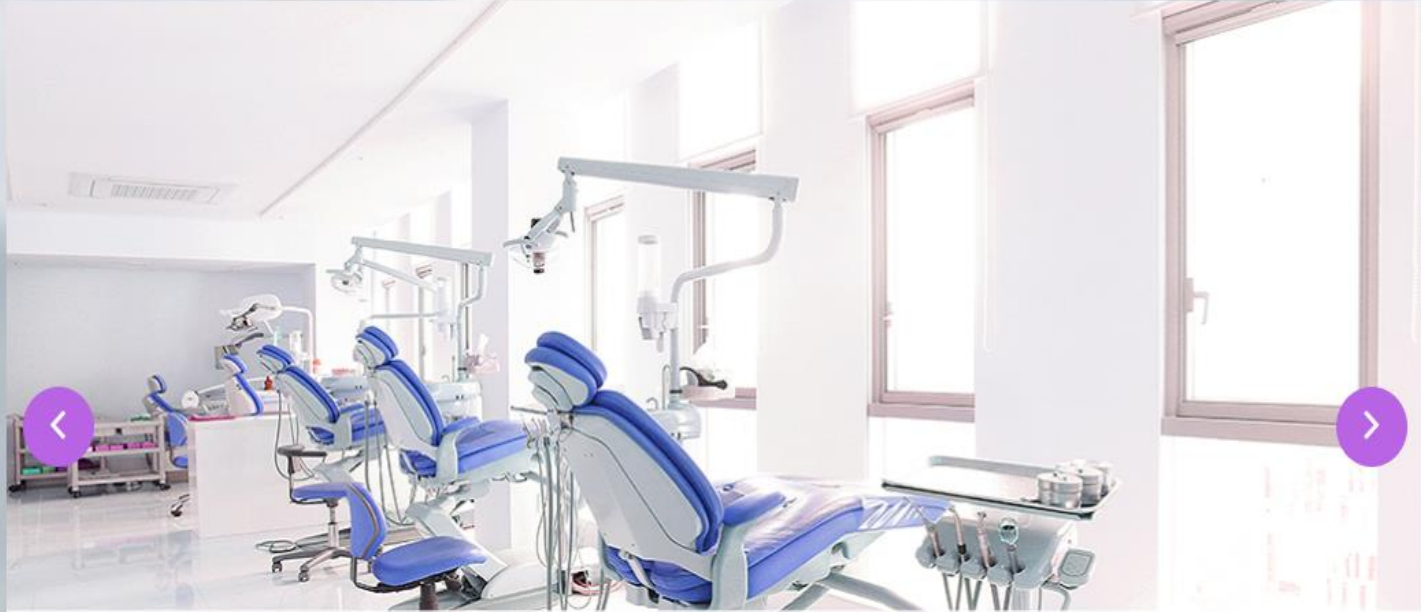

15F 치과

양악/안면윤곽 수술 시 치아교합과 턱관절 건강 등 협력 치과의 진료를 통한 협진 시스템으로 환자의 상태를 더욱 면밀하게 분석하여 보다 전문적인 플래닝을 통해 만족스러운 수술 결과를 제공합니다.

각 분야의 전문의들이 수술 계획과 집도에 직접 참여하여 양질의 서비스 제공

수술과 관련된 다양한 진료과목의 전문의들이 드림팀을 구성하여 협진 의료시스템을 갖추었습니다.
이를 통해 더욱 다양한 관점에서 환자를 분석하고 정밀하게 수술을 진행하여, 만족도 높은 수술결과를 드립니다.

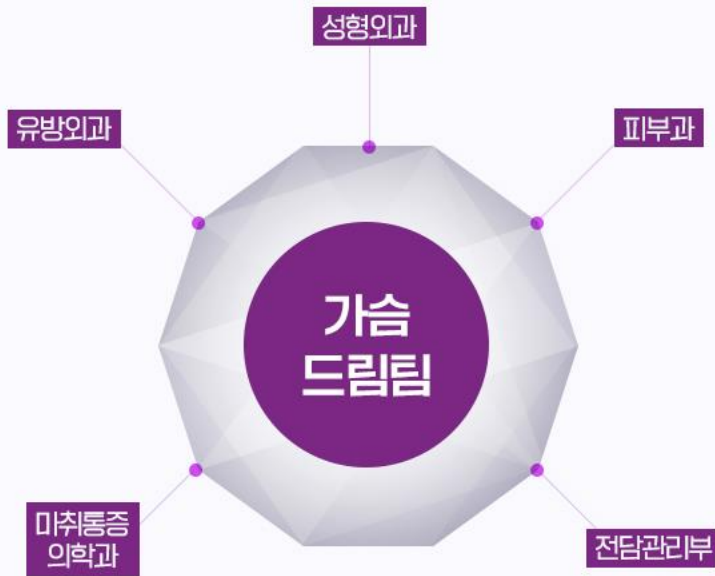

Get Your Dream Breast!

Breast Special Dream Team



One Stop Service from breast ultrasound examination,
surgery, recovery and follow-up care.



대반전 메이크오버 쇼 '렛미인' 참여



가슴보형물 사용량 1위

멘토 보형물사용량 1위 (2016, 2017년)



VIEW PLASTIC SURGERY

VIEW Plastic Surgery received the
Motiva Grand Award
for two consecutive years.

Thank you again for your interest and support.
(2020,2021)

2021 Motiva Grand Award Clinic



뷰성형
View Plastic Surgery

주요 인증 기관으로부터
가슴 보형물 수술을 진행하여, 이
성공적인 노력과 2021년 10월
최종으로 심사위원으로부터
표창을 받았습니다.

2020 Motiva Grand Award Clinic



뷰성형
View Plastic Surgery

주요 인증 기관으로부터
가슴 보형물 수술을 진행하여, 이
성공적인 노력과 2020년 10월
최종으로 심사위원으로부터
표창을 받았습니다.





—
 2022년 11월 어느 날,
 가슴성형의 권위자이자
모티바 키닥터 마르코스 스포르자 교수가
뷰성형외과를 방문하여
 학술 교류를 진행했습니다.

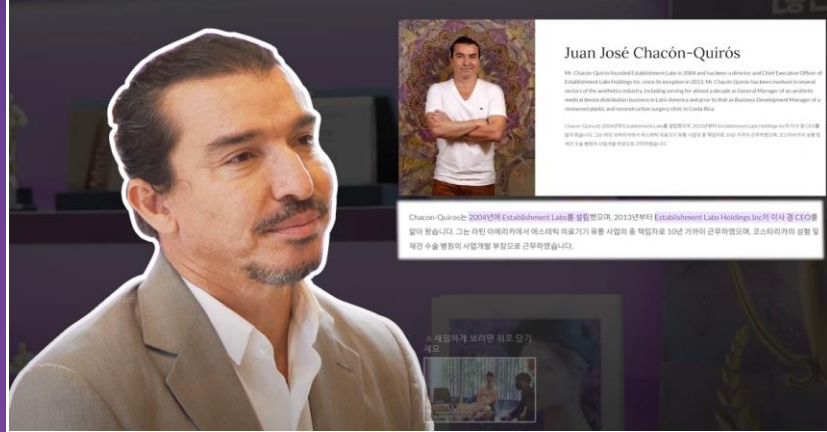

Juan Jose Chacon-Quiros
 -MOTIVA CEO-



—
 모티바 세계 최다 수술경험을 보유한
 모티바 키닥터 스포르자는 뷰성형외과의
 최순우 대표원장, 다수의 의료진과 더불어
 국내외 많은 성형외과 의료진과 함께
가슴수술 노하우, 앞으로 더 발전할
모티바 보형물 기술력 등에 대해
심도 있는 의료 지식을 교류했습니다.
 지난 8월 모티바 CEO후안 호세의
 방문에 이어 모티바와의 또 한번 뜻깊은
 시간을 가졌습니다.

Breast Surgery

We analyze the patient's physical characteristics, such as chest circumference, skin flexibility, skin thickness, mammary glands, and areola, to select an implant and size suitable for each individual. Creates a natural, beautiful, water drop breast with fullness, lifelike touch and movement.

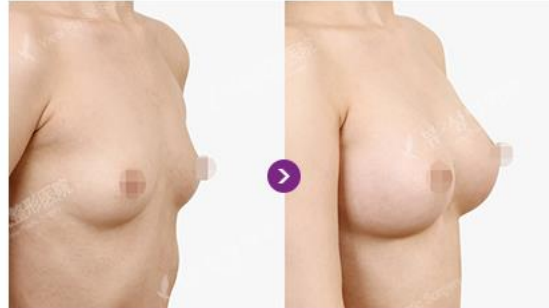

Breast Augmentation (Smooth)



Breast Augmentation (Texture)

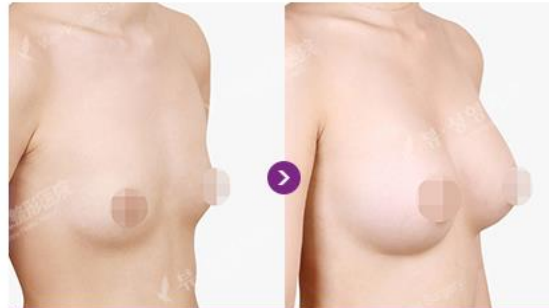

Breast Augmentation (Tear-drop)

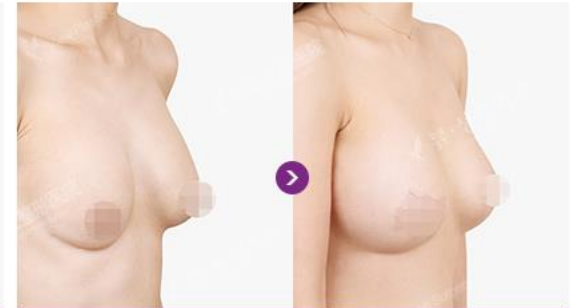

Breast Re-operation (Tear-drop)



VIEW Real Selfie



VIEW PLASTIC SURGERY

Achieve your beautiful breast now! Natural shape, texture and safetiness

VIEW BREAST SURGERY

Beautiful results, safe surgical procedure, From surgery to continuous follow ups. Because we can't miss any of this, View Plastic Surgery offers high satisfaction in terms of beauty as well as individual patient safety and healthy breast care

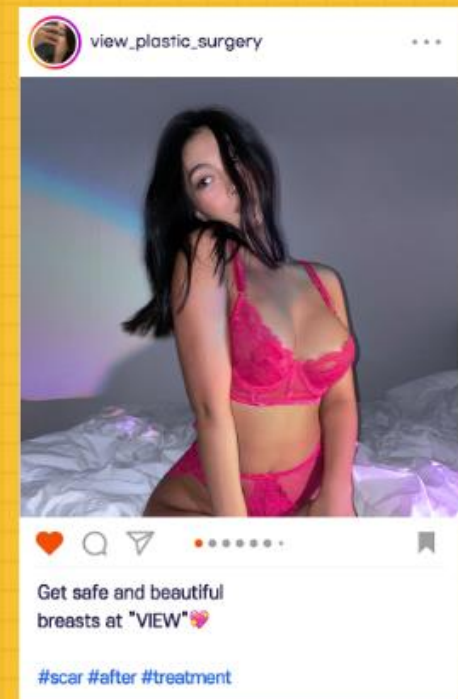
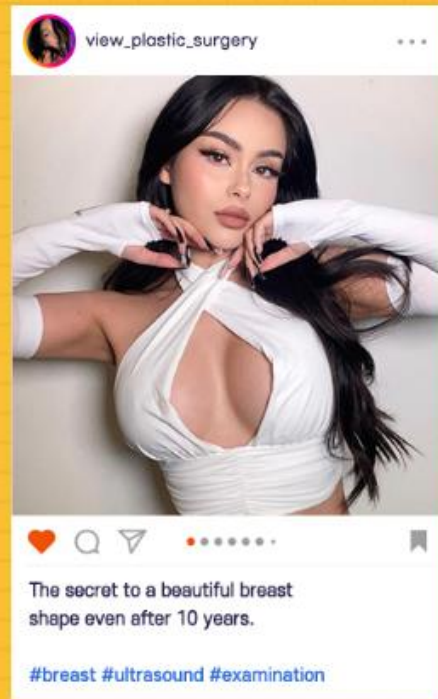
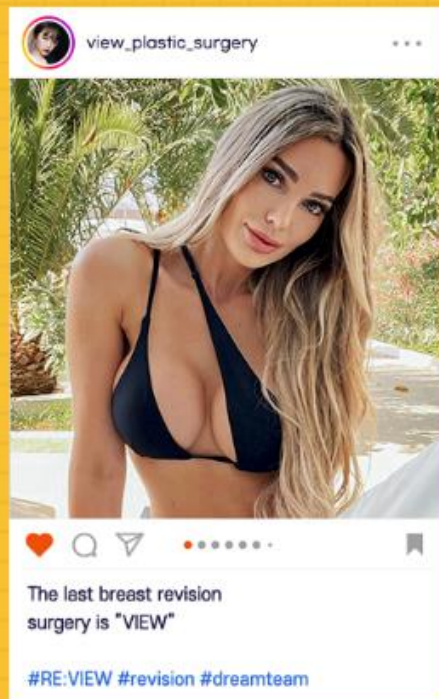
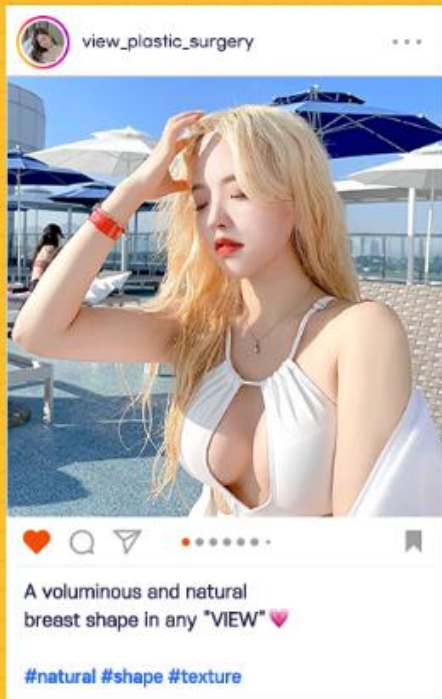

View Plastic Surgery

대형 의료기관의 체계적인 시스템에 단일 의료기관의 전문성을 더하다

가슴수술을 전문으로 하는 전담 의료진이 상주하고 있어 1:1 맞춤 디자인이 가능하고, 단순히 수술에 대한 진료뿐 아니라 내 가슴에 대한 진단까지 해줘서 좋았어요.

실제 수술하신 김O희님 칭찬글 中

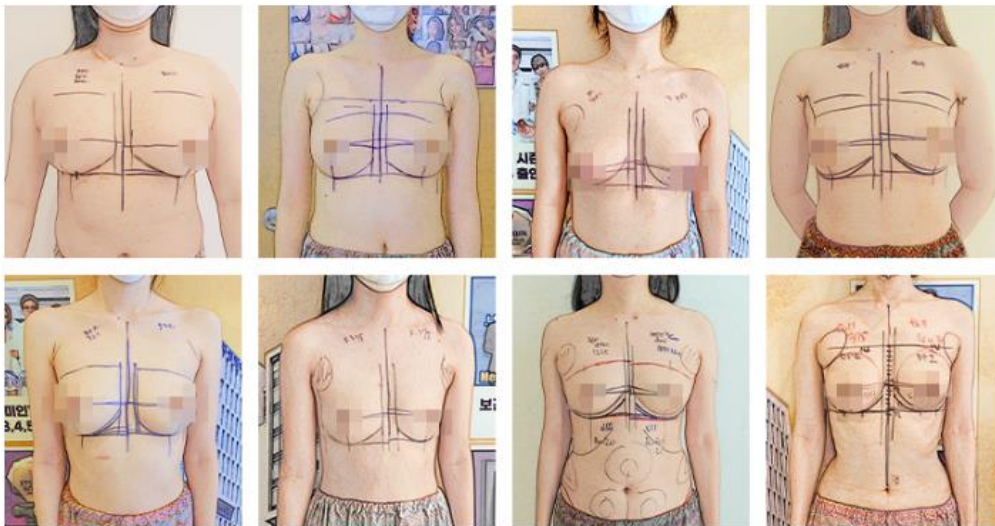

사실 남지원장님께 상담받는데 걱정이었는데, 뷰는 여지원장님들도 상주하셔서 저처럼 남지원장님이 부담스러운 사람도 마음놓고 찾을 수 있을 것 같아요.

실제 수술하신 박O빈님 칭찬글 中



Before & After

VIEW PLASTIC SURGERY

Before



7 Days



21 Days



1 Months



2 Months



3 Months

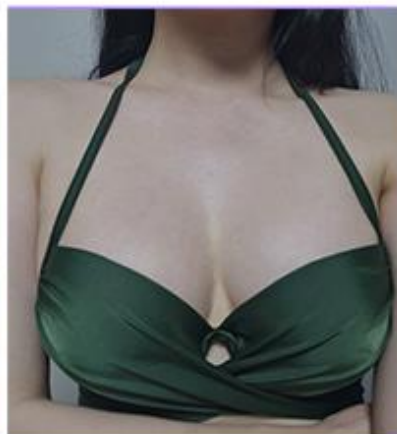

5 Months



8 Months



Before & After

VIEW PLASTIC SURGERY

Before



7 Days



14 Days



1 Months



3 Months



6 Months



8 Months



10 Months



Before

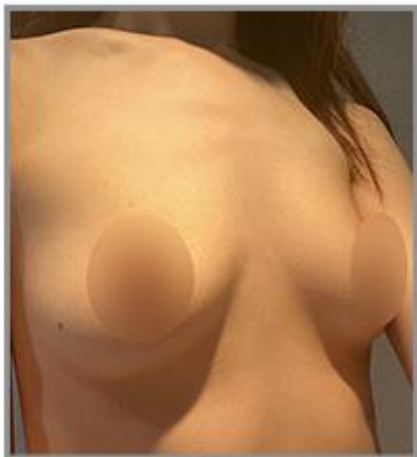

7 Days



21 Days

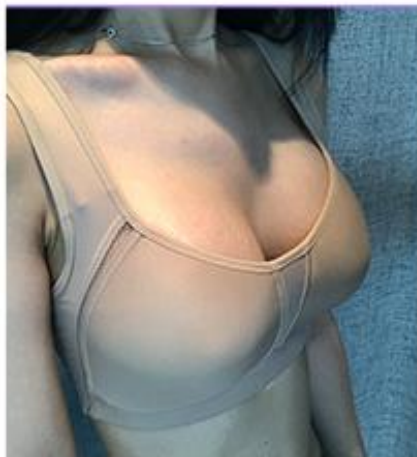

1 Months

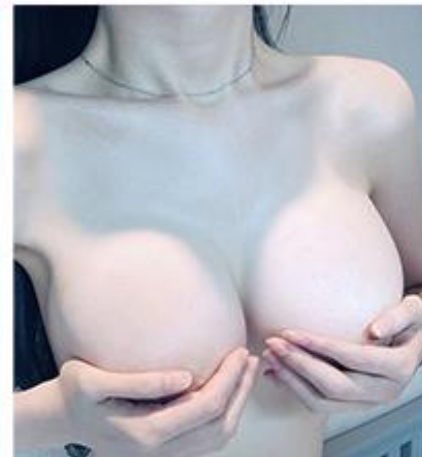

3 Months



5 Months



6 Months



8 Months



Get your Barbie Line!

Facial Bone Dream Team



“ One-stop operation from surgery, recovery, and follow-up care is carried out in cooperation with high-level specialists in each field. ”

VIEW PLASTIC SURGERY

윤곽 성형의 중심, 부성형외과 2018 메디컬아시아 안면윤곽 부문 대상





Facial Contouring & Double Jaw

Facial contouring and bimaxillary surgery require precision because the satisfaction of the operation can vary with a difference of 1mm and 1°. For this purpose, it is important to accurately identify the elements that make up the face, such as facial bones, skin, muscles, and age, and to plan a surgery accordingly. View Plastic Surgery accurately analyzes an individual's facial condition and performs an error-free operation for an ideal face with a natural expression. Complete the line.

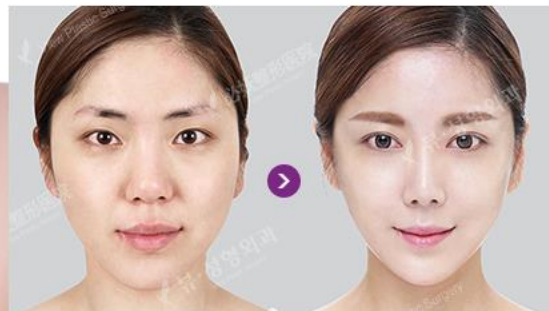

3 types facial contouring+paranasal augmentation

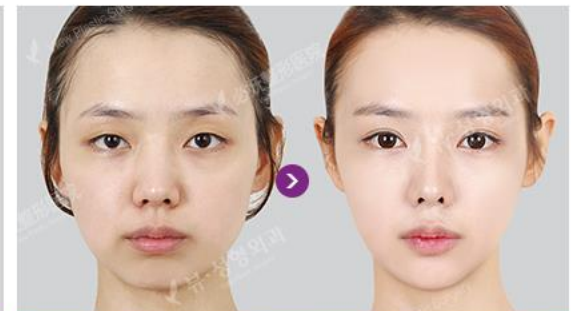

3 types facial contouring



Double jaw surgery+3 types facial contouring

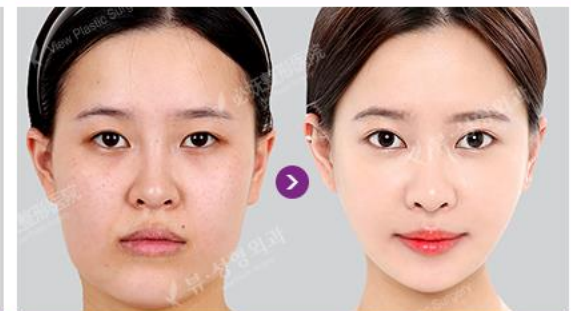

Double jaw surgery+Vline

3D-CT / X-RAY 정밀 분석 시스템

안면윤곽 수술은 뼈와 연부조직을 모두 고려해야 하는
고난도의 수술이기에 정밀 진단 장비를 통해 얼굴 특징을 정확히 분석해야 합니다.

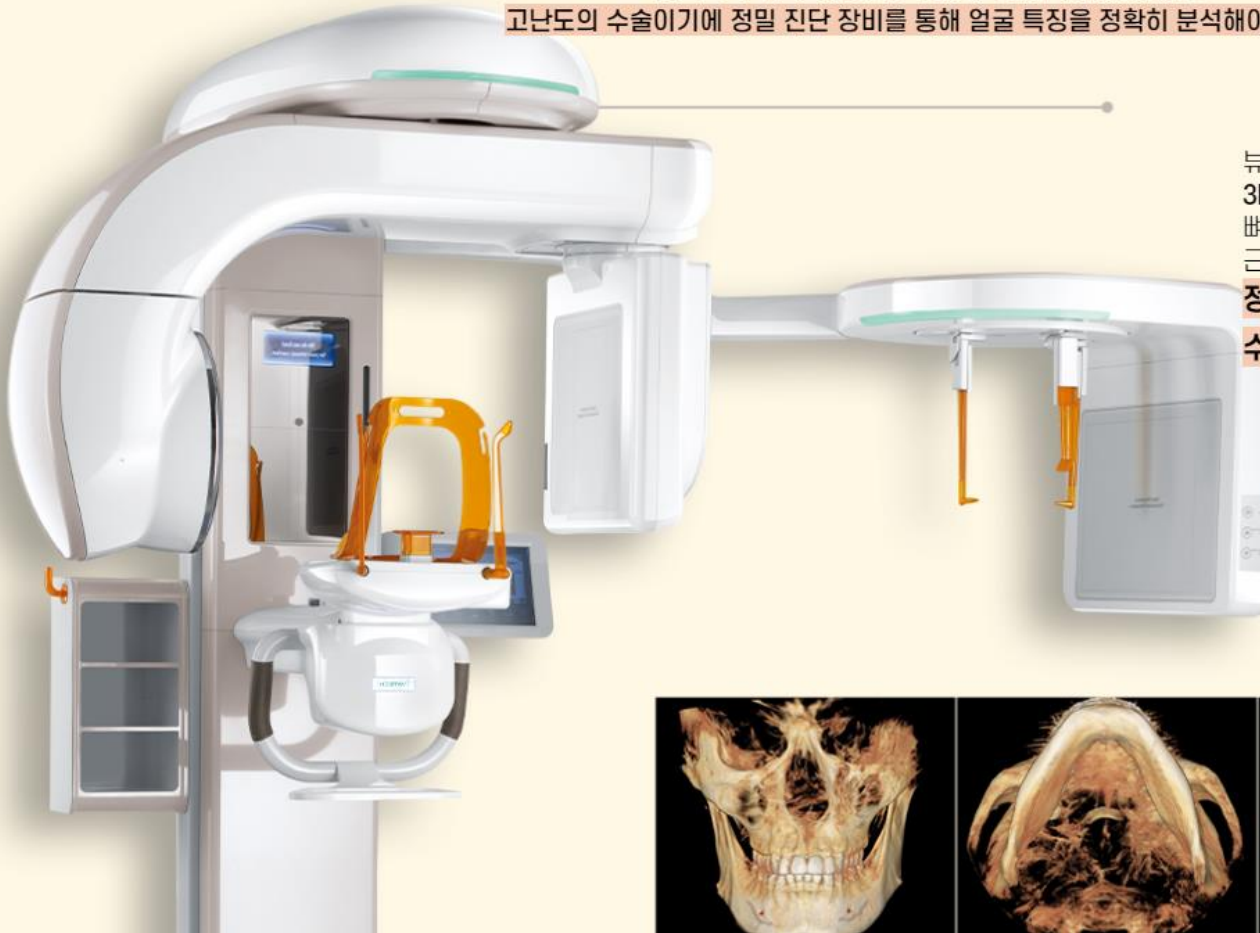

부성형외과는 고해상도 퀄리티의
3D-CT와 X-RAY 장비를 활용하여
뼈의 형태와 크기, 신경선의 위치,
근육 및 지방조직의 특성을
정밀하게 분석하여 신중하게
수술 계획을 세웁니다.

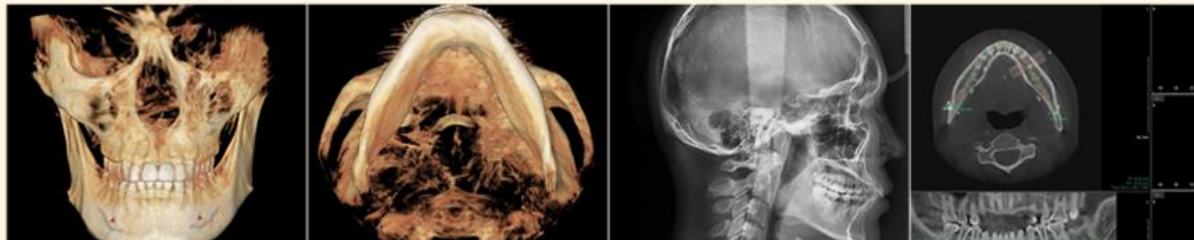

BEST Before & After



BEFORE

AFTER



정면 45도 측면



뷰성형외과
View Plastic Surgery

BEFORE

AFTER



정면 45도 측면

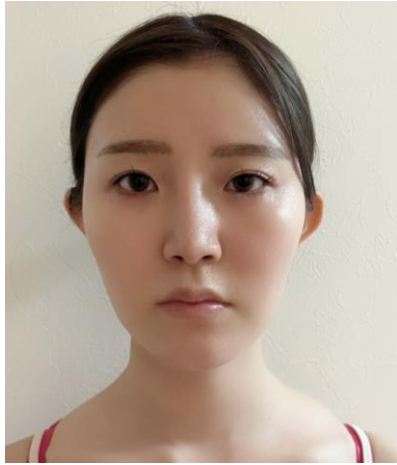

Before



After



수술부위

윤곽 3종 + 코

얼굴 전체적으로 좌우 대칭이 맞지 않고 광대뼈가 도드라져서
대칭을 맞추기 위해 윤곽3종을 진행했습니다. 붓기가 서서히 빠지면서
얼굴형이 진짜 예뻐졌어요. 보는 사람들마다 얼굴 작다고 해서 너무 행복해요.
매끈하고 예쁘게 딱 원하는 얼굴형으로 변했어요. 원장님들 감사합니다~!

Before



After(3개월이상)



수술부위

윤곽 3종

평소 광대 부위가 콤플렉스였습니다.

상담 할 때 개선할 부분을 한 번에 알아봐 주시고 어떤 수술이 필요한지 정확하게 짚어 주시더라고요! 말하지 않아도 원장님께서 캐치해 주셔서 좋았어요~ 붓기가 빠지고 많이 자연스러워 졌는데 **얼굴이 정말 많이 작아지고 가름해 졌어요.** 처짐도 없고요~ 윤곽이 정말 티 안나는 수술인데 예뻐지는 효과는 큰 수술인 거 같아요!

VIEW Real Selfie



Before

♥️ 💬 📍 ⋯ 📌

#뷰 안면윤곽 #“뷰”티가 일상이 되다! #맞춤 성형





Rhinoplasty

View Plastic Surgery makes a pretty (Doll Line®) nose from the front, not just a high nose when viewed from the side. For a beautiful front view where the lateral line from the forehead to the bridge of the nose, as well as the forehead, which must maintain a certain distance from the eyes, and the bridge of the nose do not look wide and the tip of the nose is raised View Plastic Surgery performs surgery by precisely checking various factors and accurately planning the height and angle of the most beautiful nose.

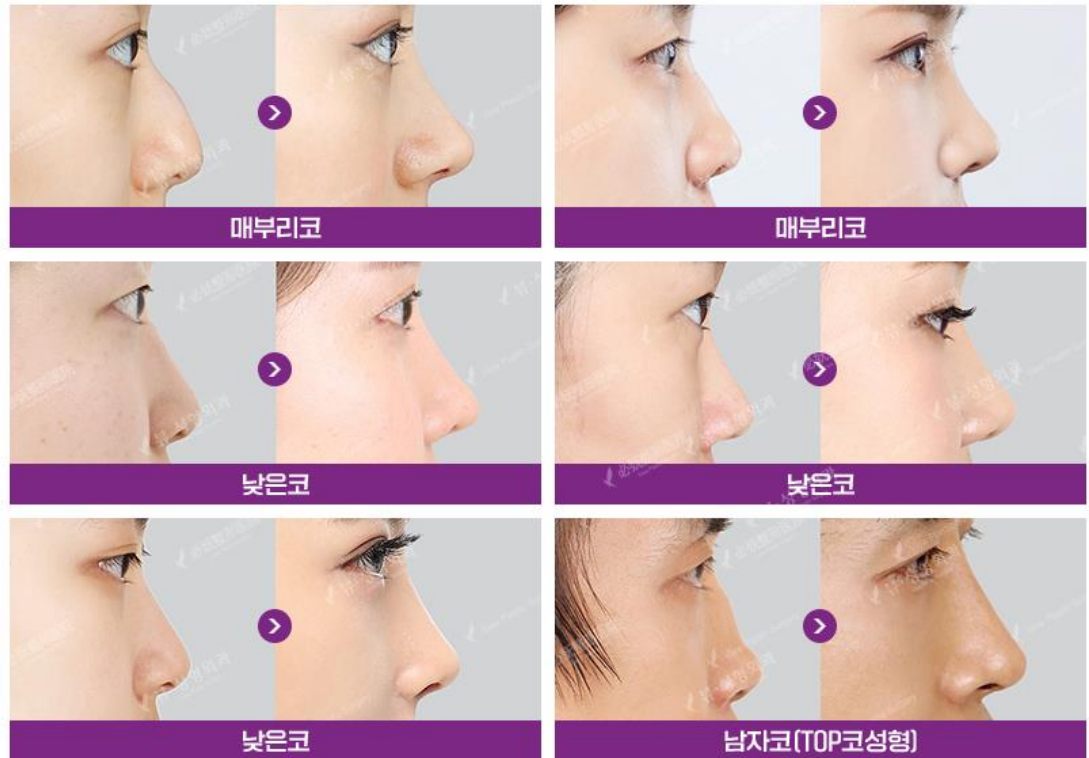

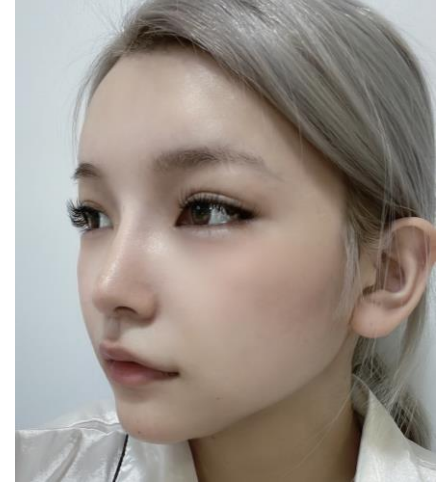
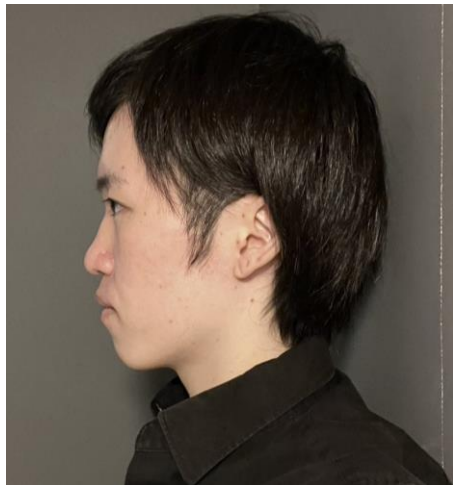

2030

Double Eyelid Surgery / Eye Correction / Thread Lifting



4060

Blepharoplasty / Face Lift / Thread Lifting



"View" Face Lift Recovery Process Video





Lifting

For those in their 40s, it is possible to quickly and easily regain youth by effectively improving deep wrinkles and sagging skin caused by aging. In the case of young people in their 20s and 30s, if the chin line is uneven due to sagging cheeks or if you are concerned about the nasolabial folds or fine lines, you can receive it without any burden.



Face Lift + Lower Eyelid



Face Lift + Thread Lifting + Lower Eyelid

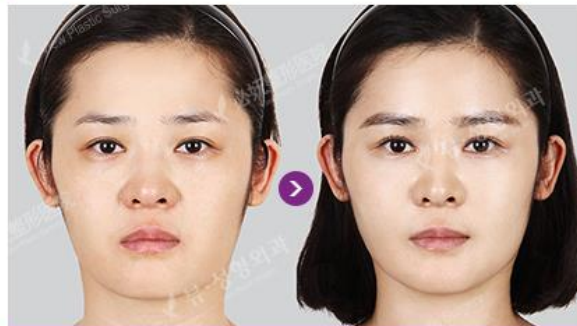

Thread Lifting



Face Lift + Thread Lift

안면목거상

Lower blepharoplasty + face&neck lift + Liposuction (double chin)



Endotine + Face lift + Neck lifting + Brow lift + Lower blepharoplasty



안면목거상

Brow lift + Lower blepharoplasty + Thread lift



Forehead lifting + double eyelid surgery (non-incision, lower blepharoplasty)





Fat Surgery

Even liposuction prevents the surface of the skin from becoming bumpy and creates a smooth body line. Fat grafting also creates natural volume through meticulous fat injection and delicate molding with View Plastic Surgery's own know-how.

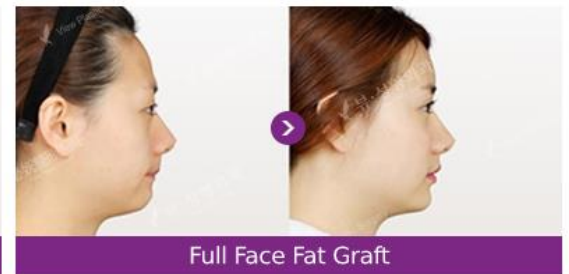
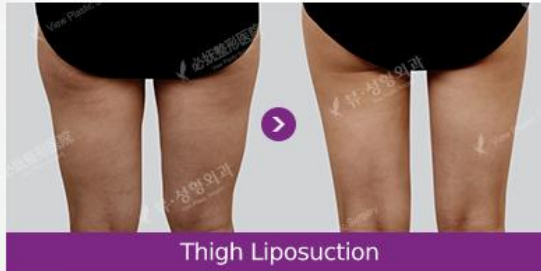

복부 흡입 / 복부 절제



팔 흡입 / 팔 절제술



VIEW Real Selfie
Liposuction Real Selfie

"View" is art!



유명 인플루언서 케이스





คุณ Brink (บรินค)

Influencer & Beauty Blogger
✓ แก๊โซชั้นตาสองชั้น
✓ แก๊โซจมูก



คุณ Malin (หลิน)

Influencer &
นางแบบ
✓ แก้มไข่มุก
(ใช้กระดุกซี่โครงตัวเอง)

@malinmln



Malin Sae-Lim

Before & After

VIEW PLASTIC SURGERY

Before

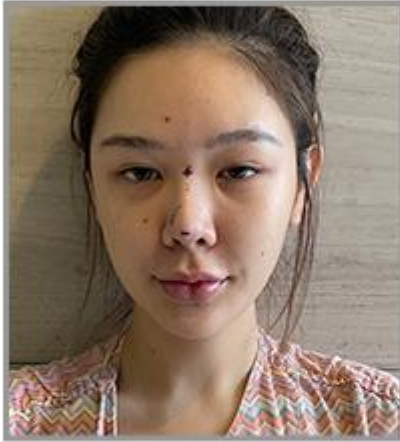

2 Days



3 Days



7 Days

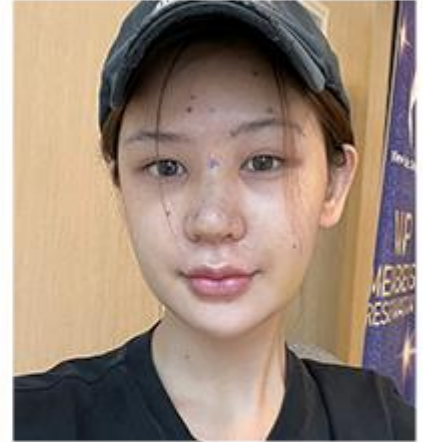

12 Days



14 Days



21 Days



1 Month



คุณ Jattuporn (แยม)

Influencer &
Beauty Blogger

- ✓ แก้มไข่มุก (กระดูกรับรองตัวเอง)
- ✓ ดูดไขมันเหนียง



Jattuporn Tassananutriyakul

Before & After

VIEW PLASTIC SURGERY

Before



3 Days



7 Days



8 Days



12 Days



21 Days



1 Month



2 Months

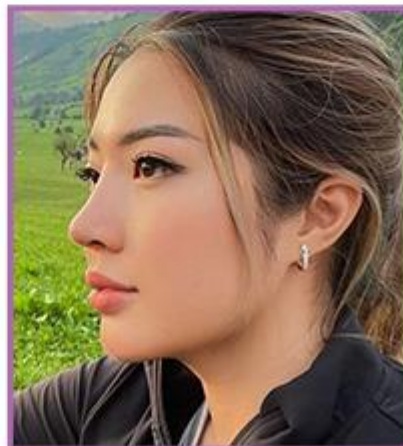

คุณ Saruda (นก)

Influencer & Beauty Blogger
✓ โครงหน้า 3 จุด
✓ แก้มโชนตา+เปิดหางตา+ใต้ตา



@noccbird



คุณ Nichakorn (หมวย)

Youtuber & Influencer
✓ โครงหน้า 3 จุด
✓ ทำตาสองชั้น+เปิดหัวตา



@mmaykel

คุณ Chanyapatch (แซน)

Miss Healthy Thailand 2019
Miss Tiffany's Universe 2015
✓ แก้มโชนูก



@zazand_c



คุณ Jane Soraya (เจน)

Influencer & Beauty Blogger
✓ เสริมหน้าอก
✓ แก้มโชนูก



@janesoraya



인플루언서 유튜브 리뷰



รีวิwtทำศัลยกรรมเกาหลี ทำอะไร มาบ้าง เลือกหมอไหน กว่าจะเป็...



ศัลยกรรมที่เกาหลี หน้าใหม่ราคา เกือบครึ่งล้าน !! รีวltลขเลียดบอ...



รีวltดั่งดารา YAMUYAMI ศัลยกรรม เกาหลี by Beauty Surgery | Jane...



Vlog พานางแบบคนดัง Malin มาทำ ศัลยกรรมที่เกาหลี Beauty Surgery |...



รีวltศัลยกรรมเกาหลี เคสนางแบบชื่อดัง Malin Agency Beauty Surgery | Jan...



บิnเดี่ยวศัลยกรรมจมูกที่เกาหลี!!! | Malin

인플루언서 유튜브 리뷰



Vlog ผ่าตัดศัลยกรรมตาที่เกาหลี ep.3
ดูแลหลังผ่าตัด | Jane Soraya



ผ่าตัดศัลยกรรมตาที่เกาหลี EP.2 ไม่
ถึง100,000บาท Beauty Surgery |...



ศัลยกรรมที่เกาหลี 7 วัน ชิวมาก



ศัลฯเกาหลี EP.1 เปลี่ยนรูปหน้า
ครั้งแรกที่เกาหลีในบ7แสน...

GUZJUNGJIRAA ✓



ศัลฯเกาหลี EP.2 หลังออกจาก
ห้องผ่าตัด เอ๋อ ยา ทรมานที่สุด!!...

GUZJUNGJIRAA ✓



[Review]ใครกำลังมีแพลนมาเกาหลี
ต้องดูคลิปนี้KR💖 จะพาไปทำผิวที่...

Real Selfie

VIEW PLASTIC SURGERY



View

Choi Minwoo

3 Types Face Contouring + Double Eyelid Surgery

수술 전
Before



7 Days



14 Days



6 Months



7 Months



10 Months



Real Selfie

VIEW PLASTIC SURGERY

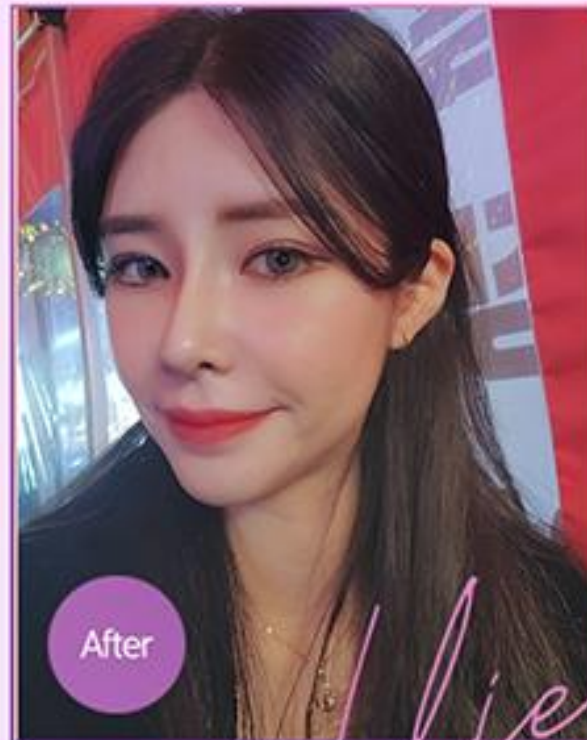
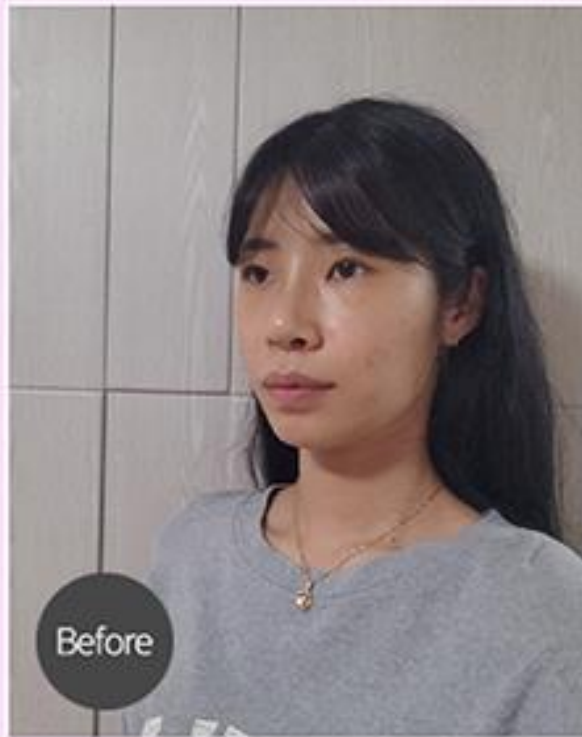

Yun Migyeong

3 Types Face Countouring + Revisional Rhinoplasty
+ Double Eyelid Revisional Surgery + Fat Graft (Full face)

Before & After

VIEW PLASTIC SURGERY

Before



7 Days



14 Days



1 Months



2 Months



4 Months



6 Months



8 Months



수술 전



3Days



7Days



1Months



2Months



3Months



여러 명 중 한명이 아닌 '오직' 당신만을 위한
올바른 기준을 제시합니다.

Viewity

뷰티라운지

VIP Package

by 뷰 피부과



지속적인 피부 연구

- 올세라 키닥터 선정
- 리주란 HEALER EXPERT 인증



토털 뷰티 솔루션

- 질환 별 맞춤 치료는 물론
- 피부와 관련된 모든 고민 개선



의료 장비 다수 보유

- 안전성이 입증된 다양한
- 의료 장비 지속적으로 도입

ULTHERA X THERMAGE
 뷰시그니처 울써마지

VIP Package



울써라

고강도 초음파 에너지를
 피부 속에 집중 시켜
 SMAS층까지 강력하게 리프팅

써마지FLX

섬세한 고주파 열에너지를
 피부 겉부터 속까지 전달하여
 탄력을 잡아주는 타이트닝 효과

울써라, 어디에서 받으시든
 누구에게 받으시든 중요하합니다.

피부 두께에 따른 샷 조절, 울써라 중점 병원에서 가장
 잘 알고 있습니다. 뷰 피부과 의료진은 개인에 따라
 다른 피부 속을 초음파 영상으로 확인하고,
 꼭 필요한 샷만 정확한 부위에 올바르게 시술하고 있습니다.

정품 울써라 인증패 정품 울써라 인증 마크

Ulthera Korea VIEW Plastic Surgery

뷰시그니처 써마지FLX는
 정품 사용을 준수합니다.

써마지FLX 시술팁은 오직 한 분만을 위한 1회용 소모품입니다.
 뷰 피부과는 식품의약품안전처의 허가를 받은 정품팁만을 사용하며,
 허가받지 않은 불법 의료기기는 사용하지 않습니다.

써마지FLX 정품확인 인증서

VIP Package



View Plastic Surgery

X



Airport Limousine Service

Welcome Gift

Private Patient Ward & VIP Lounge

Premium Intensive Care

Hotel – Hospital Pickup Service

Porridge Package / Delivery

Schedule Prioritizing

For Who:

1. Highly Valuable Patient
2. Very Important Customer
3. Head Doctor Patient

VIP Package

View Dermatology

Intensive After Care Service

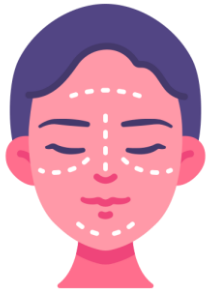

2,000,000 KRW

Face Surgery Intensive Care

Basic Aesthetic
(3 sessions)

APL + Bruise
Management
(3 sessions)

Shampoo
(1 session)

Skin Exfoliation



2,000,000 KRW

Breast Surgery Intensive Care

Basic Aesthetic
(3 sessions)

APL + Bruise
Management
(3 sessions)

Shampoo
(1 session)

Skin Exfoliation

10,000,000 KRW

Anti Aging 안티에이징

- Non-invasive Lifting
- Rejuran Healer Full Face
- Vivache & Chanel Injection
- Oxygen Therapy
- Cinderella + Whitening Injection (3 sessions)
- Skin Cleaning and Peeling Program

Acne Free and Clear 여드름 및 잡티

- HISTOLAB Acne Treatment
- Acne Injection
- Vivache & Chanel Injection
- Fraxel
- Rejuran Healer Full Face
- Oxygen Therapy
- Skin Revival Program

Fairy Skin Whitening 물광 및 화이트닝

- Genesis Toning
- Dual Toning
- Skin Botox
- Rejuran Healer (4cc)
- Vivache + Chanel Injection (3cc)
- Cinderella + Whitening Injection (3 sessions)
- Skin Revival Program

Lifting Toxin 1,200,000 KRW
V-line Injection 600,000 KRW



Package price:
1,500,000 KRW



Gas Sedation
질소마취

View Plastic Surgery IV Center

Exclusive Bruise and Swelling Management

Arginine Package (Intensive 5 Days Care Package)

Effect:

1. Minimizing Bruises
2. Reducing Swelling
3. Fasten Recovery Process

Day 1

- Whitening + Vitamin Injection

Day 2

- Cinderella Injection

Day 3

- Placenta + Vitamin

Day 4

- Whitening + Vitamin

Day 5

- Arginine IV Injection

"View" Customer Service

In-house Accomodation

Providing in house accomodation services to customers who need accomodation due to living in a rural area or overseas



Quick Care

This is an accelerated management program provided to customers who have difficulty visiting the hospital after surgery. Intensive management according to individual schedules, and self-massage training for breast augmentation



International Service

Various foreign languages such as English, Chinese, Japanese, Thai, Vietnamese, and Russian are available,



Safe return service

Limousine taxis are provided so that you can return home safely after surgery.





“시간을 초월한
아름다움이 탄생하는 곳”

Working Hours

MON-THU: 10:00 ~ 19:00
FRI : 10:00 ~ 21:00
SAT : 10:00 ~ 17:00

For Faster Consultation (Whatsapp)

+82-10-9585-7174

Seoul, Gangnam-gu, Bongeunsa-ro 107, View Plastic Surgery (Nonhyeon-dong 201-16)

Thank you
감사합니다.

